

HAL LEONARD
JAZZ LIBRARY

One On One

ALTO SAX 1

By LENNIE NIEHAUS

Moderate Swing Tempo (♩ = 152)

Alto Sax 1

41

49

57

UKIS

60

73

D.S. al CODA

⊕ CODA

(SUDDENLY SLOWER)

41

49

(TRUMPET SOLO)

57

UNIS

65

D:§ AL CODA

CODA ⊕

RIT - 3 7 6

One On One

TENOR SAX 1

By LENNIE NIEHAUS

MODERATE SWING TEMPO (♩ = 152)

9 8 To 2ND ENDING ON D.S.

To 2ND ENDING

Tenor Sax 1

41

49

65

73

(CODA)

SUDDENLY SLOWER

One On One

ENOR SAX 2 (Optional)

By LENNIE NIEHAUS

MODERATE SWING Tempo (♩ = 152)

Tenor Sax 2 (Optional)

41

49

57

UNIS

65

73

(D.S. al CODR.)

(CODR.)

(SUDDENLY SLOWER)

HAL LEONARD
JAZZ LIBRARY

One On One

BARITONE SAX

By LENNIE NIEHAUS

MODÉRATE SWING Tempo (♩ = 152)

TO CODA

Baritone Sax

(41)

(49)

(57) UNIS

(CODA)

(SUDDENLY SLOWER)

HAL LONARD
JAZZ LIBRARY

One On One

TRUMPET 1

By LENNIE NIEHAUS

MODERATE SWING Tempo (♩ = 152)

1. 2. TO 2ND ENDING ON D.S.

TO CODA

Trumpet 1

33

41

49

57

65

73

D.S. al CODA

CODA

SUDDENLY SLOWER

54

HAL LEONARD
JAZZ LIBRARY

One On One

By LENNIE NIEHAUS

TRUMPET 2

MODERATE SWING Tempo (♩ = 152)

9 8 To 2ND ENDING ON D.S.

To COOR

33

41

Trumpet 2

49 Solo AD LIB
F6

(CODA)

HAL LEONARD
JAZZ LIBRARY

One On One

TRUMPET 3

By LENNIE NIEHAUS

MODERATE SWING TEMPO (♩ = 162)

8 NO 2ND ENDING ON D.S.

1.

2.

TO CODA

Trumpet 3

38

3

2

33-35

36

37

38-39

40

41

4

41-44

45

46

47

48

49

8

49-56

57

8

57-64

65

ff

65

66

67

68

69

69

70

71

72

73

73

74

75

76

(D.S. al CODA)

77

78

79

80

(CODA)

81

82

83

(SUDDENLY SLOWER)

84

85

86

87

rit

ff

HAL LEONARD
JAZZ LIBRARY

One On One

54

TRUMPET 4 (Optional)

By LENNIE NIEHAUS

Moderate Swing Tempo (♩ = 152)

To 2ND ENDING ON D.S.

To COOR. (C)

Trumpet 4 (Optional)

33

3

2

41

49

57

65

73

CODA

SUDDENLY SLOWER

HAL LEONARD
JAZZ LIBRARY

One On One

TROMBONE 1

By LENNIE NIEHAUS

MODERATE SWING TEMPO (♩ = 152)

1. *f* 2 3 4

5 6 7-8 9-8 (TO 2ND ENDING ON D.S.) 10 11 *mf*

12 13 14 15 16

17 18 19 20

21 22 23 24

25 26 27 28 29

30 31 32 33-34 35 36 37

38-39 40 41-44 45 46 47 48

Trombone 1

49 TRP. 2 CUE
E♭6 SOLO AD LB

(COOR)

(SUDDENLY SLOWER)

Trombone 2

33

41

49

57

65

73

(D.S. al CODA)

(CODA)

(SUDDENLY SLOWER)

One On One - 2

rit ff

HAL LEONARD
JAZZ LIBRARY

One On One

54

TROMBONE 3

By LENNIE NIEHAUS

MODERATE SWING Tempo (♩=152)

9. 8. (10 2ND ENDING ON D.S.)

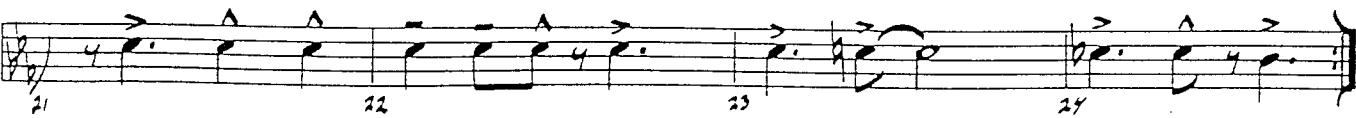
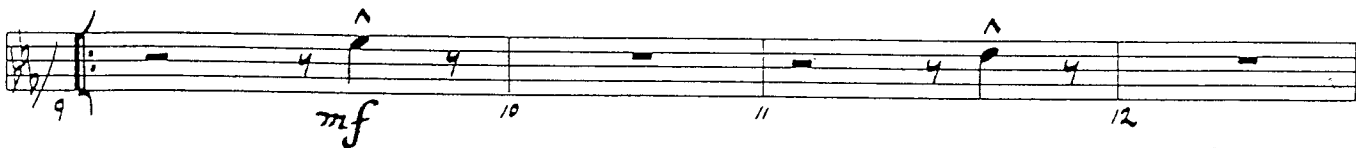

33

Trombone 3

41

49

57

65

73

(CODA)

(SUDDENLY SLOWER)

HAL LEONARD
JAZZ LIBRARY

One On One

TROMBONE 4 (Optional)

By LENNIE NIEHAUS

MODERATE SWING Tempo (♩ = 152)

9 8 (TO 2ND ENDING ON D.S.)

Trombone 4 (Optional)

33

41

49

57

65

73

(D.S. al CODA)

(CODA)

(SUDDENLY SLOWER)

HAL LEONARD
JAZZ LIBRARY

One On One

54

GUITAR (Optional)

By LENNIE NIEHAUS

MODERATE SWING Tempo (♩=152)

Guitar (Optional)

38 B_{mi}^7 E_{b7} A_{b6} 41 F_{mi}^7 B_{b7} C_{b7} B_{b7}

43 E_{b6} G_{+7} C_{mi}^7 F^7 E^7 F^7 F_{mi}^7 C^7

48 F_{mi}^7 B_{b7} 49 E_{b6} G^7

53 C_{mi}^7 B_{mi}^7 E_{b7} A_{bMA}^7 G_{MA}^7 A_{bMA}^7 57 F_{mi}^7

58 B_{b7} $B_{b/A}$ G_{mi}^7 C_{+7} C^7 F^7 F_{mi}^7 B_{b7}

63 E_{b6} C^7 F_{mi}^7 B_{b7} 65 E_{b6} G_{+7} $A_{b7}(bs)$

68 G_{+7} C_{mi}^7 B_{mi}^7 E_{b7} A_{bMA}^7 $A^7(bs)$ A_{bMA}^7

73 F_{mi}^7 G_{mi}^7 F_{mi}^7 B_{b7} E_{bMA}^7 G_{+7} C_{mi}^7

77 F^7 C_{mi}^7 F^7 F_{mi}^7 C^7 F_{mi}^7 E_{mi}^7 F_{mi}^7 D.S. al CODA

CODA $A_{mi}^7(bs)$ A_{mi}^6 G_{mi}^7 C^7 F^7 F_{mi}^7 B_{b7}

81 E_{b6} SUDDENLY SLOWER A_{mi}^7 D_{b7} G_{MA}^7 F_{mi}^7/B_{b} B_{b7} $E^7(bs)$ E_{bMA}^7

86 F_{mi}^7 B_{b7} $E^7(bs)$ E_{bMA}^7 ff

One On One

PIANO

By LENNIE NIEHALS

MODERATE SWING (Tempo ♩ = 152)

Handwritten chord changes: $A^b_{MA}7$, $G_{mi}7$, $F_{mi}7$, $G_{mi}7$, $A^b_{MA}7$, $G_{mi}7$, $F_{mi}7$, $G_{mi}7$

Handwritten chord changes: $C^b_{MA}7$, D^b9 , $A^b_{MA}7$, $B^b7(b9)$, $E^b_{MA}9$ (Solo), E^b9 , E^b13

Solo coming

9 8 (2ND ENDING ON D.S.)

Handwritten chord changes: E^b6 , G^7

Handwritten chord changes: $C_{mi}7$, $B^b_{mi}7$, $A_{mi}7$, $B^b_{mi}7$, E^b9 , A^b6 , A^b+ , $A^b_{MA}7$, A^b6

Handwritten chord changes: $F_{mi}7$, B^b9 , E^bb , G^+7 , $C_{mi}7$

Piano

Piano

65

Piano

73

HAL LEONARD
JAZZ LIBRARY

One On One

By LENNIE NIEHAUS

BASS

MODERATE SWING / *Tempo* (♩=152)

Handwritten chord progression: $A^b MA^7$ G_{mi}^7 F_{mi}^7 G_{mi}^7 $A^b MA^7$ G_{mi}^7 F_{mi}^7 G_{mi}^7

Handwritten chord progression: $C^b MA^7$ $b D^b 9$ $A^b MA^7$ $B^b 7$ $E^b MA^7$ $E^b 6$ $B^b 7$

9 **S** NO ENDING ON D.S.

Handwritten chord progression: $E^b 6$ G^7

Handwritten chord progression: C_{mi}^7 $B^b 7$ A_{mi}^7 $B^b 7$ $E^b 7$ $A^b 6$ $A^b 7$ $A^b MA^7$ $A^b 6$

1. F_{mi}^7 $B^b 7$ $E^b 6$ G^7 C_{mi}^7

Handwritten chord progression: F^7 F_{mi}^7 C^7 F_{mi}^7 $B^b 7$

2. F_{mi}^7 $B^b 7$ B^b/A^7 G_{mi}^7 $D^b 7$ C^7 C^7

Handwritten chord progression: F^7 F_{mi}^7 $B^b 7$ $E^b 6$

33 $E^b 6$ G^7 $A^b 7$ G^7 C_{mi}^7

Bass

Measure numbers: 38, 39, 40, 41, 42

Measure numbers: 43, 45, 46, 47

Measure numbers: 49, 50, 51, 52

Measure numbers: 53, 54, 55, 56, 57

Measure numbers: 58, 59, 60, 61, 62

Measure numbers: 63, 64, 65, 66, 67

Measure numbers: 68, 69, 70, 71, 72

Measure numbers: 73, 74, 75, 76

Measure numbers: 77, 78, 79, 80

Measure numbers: 81, 82

Measure numbers: 83, 84, 85, 86, 87

Dynamic markings: *rit*, *ff*

HAL LEONARD
JAZZ LIBRARY

One On One

By LENNIE NIEHAUS

DRUMS

MODERATE SWING Tempo (♩ = 152)

(RIDE)
CYM

1 f 2 3 4

5 6 7 8

3. ~~NO~~ 2ND ENDING ON D.S.

9 mf 10 11 12

13 14 15 16

17 18 19 20

21 22 23 24

25 26 27 28

29 30 31 32

Drums

33

41

49 (RM. SOLO)

57

65 (ENSEMBLE)

73

CODA

SUDDENLY SLOWER

One On One